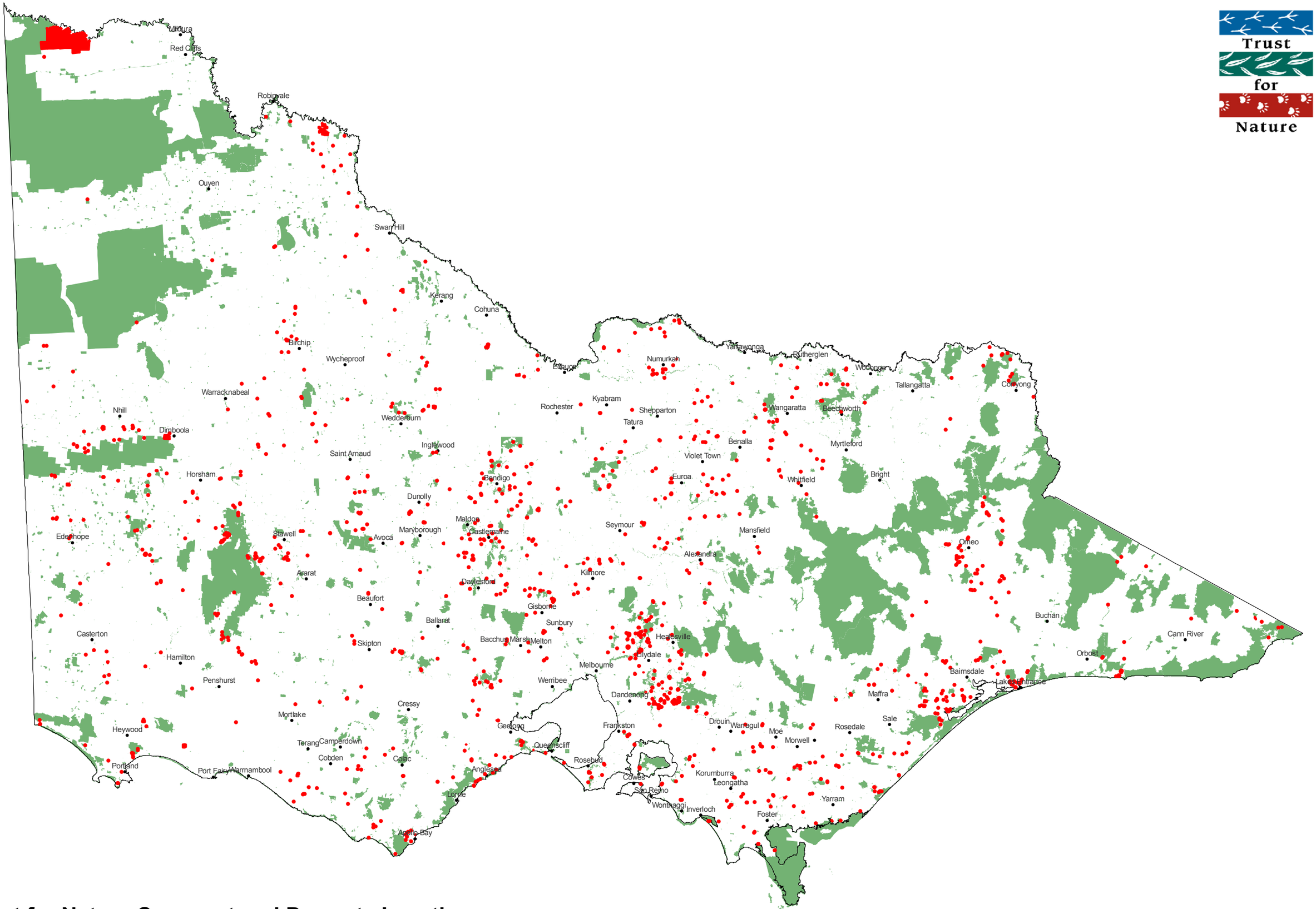

Trust for Nature Covenant and Property Locations

September 2009